



Loughton Lane, Theydon Bois
Price Range £1,250,000 - £1,300,000



MILLERS
ESTATE AGENTS

Nestled in the charming village of Theydon Bois, this fabulous detached family home on Loughton Lane offers an exceptional living experience. Spanning an impressive 2,348 square feet, the property has been thoughtfully remodelled and refurbished to a very high standard by the current owner, making it a perfect choice for families seeking both comfort and style.

Upon entering, you are greeted by an imposing entrance hallway with stairs that leads to the upper floor. The heart of the home is the expansive open-plan family area, which seamlessly combines a modern kitchen equipped with integrated appliances, a central island, and a breakfast bar. This space flows effortlessly into a dining area and a cosy TV area, with a lantern skylight window plus large windows and doors, that open out to the beautifully landscaped rear garden, inviting natural light and outdoor living.

The ground floor also features a spacious utility room, complete with built-in storage units, doors front and back to the garden. Additionally, there is ground floor cloakroom and a versatile family room and a separate study, ideal for those who work from home or require extra space for leisure activities.

The first floor boasts a luxurious master bedroom with built-in wardrobes and an ensuite shower room, providing a private retreat. There are three further well-proportioned bedrooms and a family bathroom, ensuring ample accommodation for family and guests alike.

The property is set back from the road with a gated front garden, featuring paving/shingle that allows for off-street parking for up to five vehicles. The rear garden is a true highlight, offering a large patio area perfect for alfresco dining, alongside an extensive lawn bordered by mature trees, shrubs, and flowers, creating a serene outdoor oasis. With its prime location near the village green, local shops, bars, and restaurants, this stunning home is a rare find in Theydon Bois, combining modern living with the charm of village life.

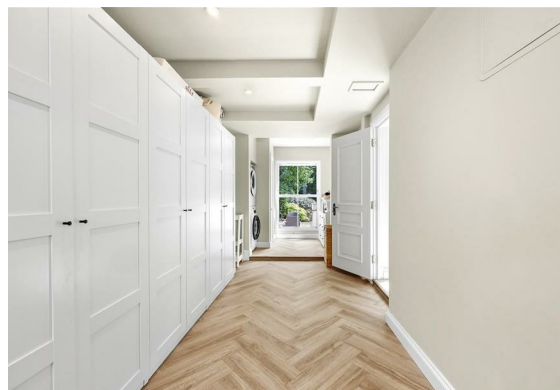



GROUND FLOOR

Study

11'2 x 10'6 (3.40m x 3.20m)

Play Room

13'5 x 10'6 (4.09m x 3.20m)

Cloakroom WC

Open Plan Living Area

33'8 x 24'11 (10.26m x 7.59m)

Utility Room

22'4 x 8'2 (6.81m x 2.49m)

FIRST FLOOR

Master Bedroom

18'8 x 12'6 (5.69m x 3.81m)

En-suite Shower

7'10 x 3'11 (2.39m x 1.19m)

Bedroom Two

12'2 x 10'2 (3.71m x 3.10m)

Bedroom Three

12'6 x 11'2 (3.81m x 3.40m)

Bedroom Four

13'5 x 8'6 (4.09m x 2.59m)

Family Bathroom

8'10 x 5'11 (2.69m x 1.80m)

EXTERNAL AREA

Rear Garden

86'3 x 33'10 (26.29m x 10.31m)

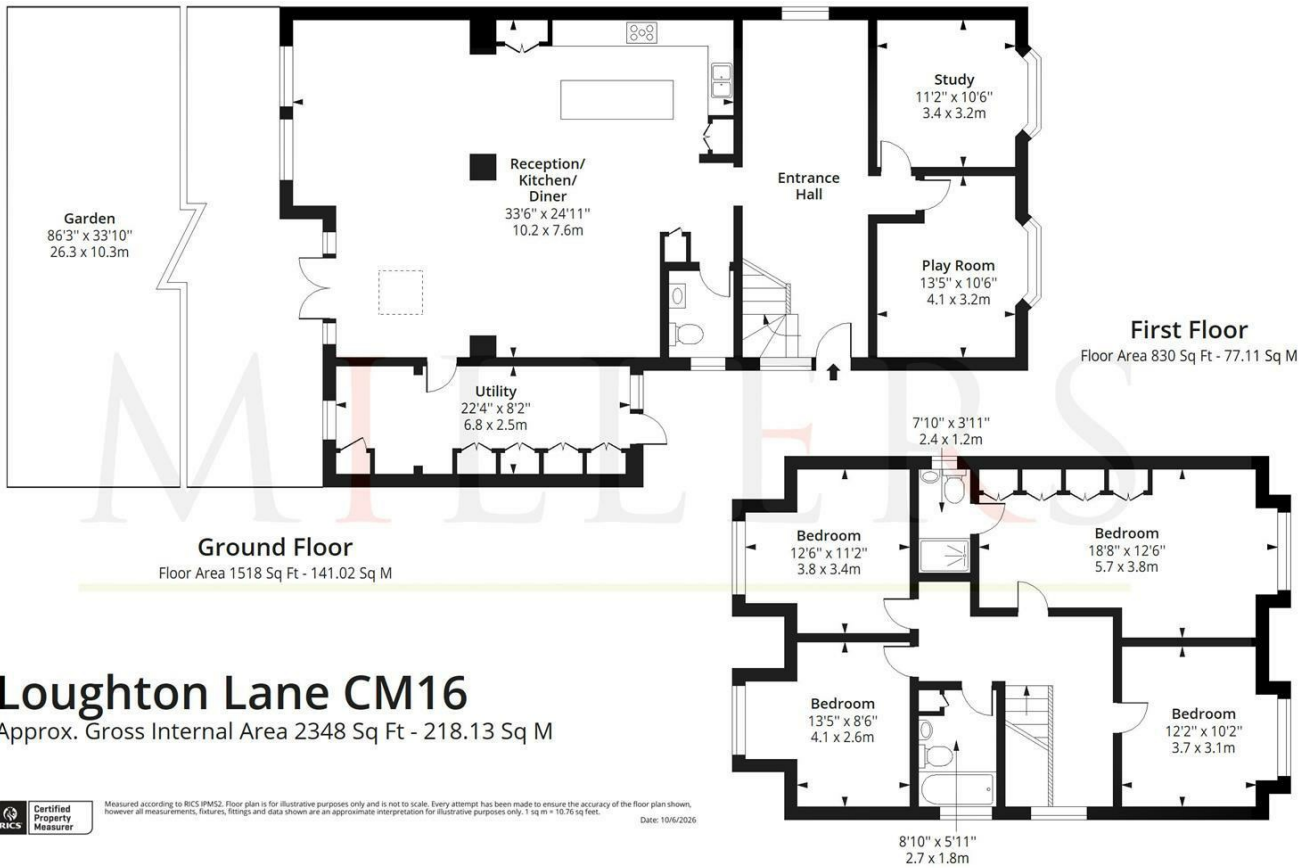

Loughton Lane CM16

Approx. Gross Internal Area 2348 Sq Ft - 218.13 Sq M



Measured according to RICS IPMS2. Floor plan is for illustrative purposes only and is not to scale. Every attempt has been made to ensure the accuracy of the floor plan shown, however all measurements, fixtures, fittings and data shown are an approximate interpretation for illustrative purposes only. 1 sq m = 10.76 sq feet.

Date: 10/6/2026

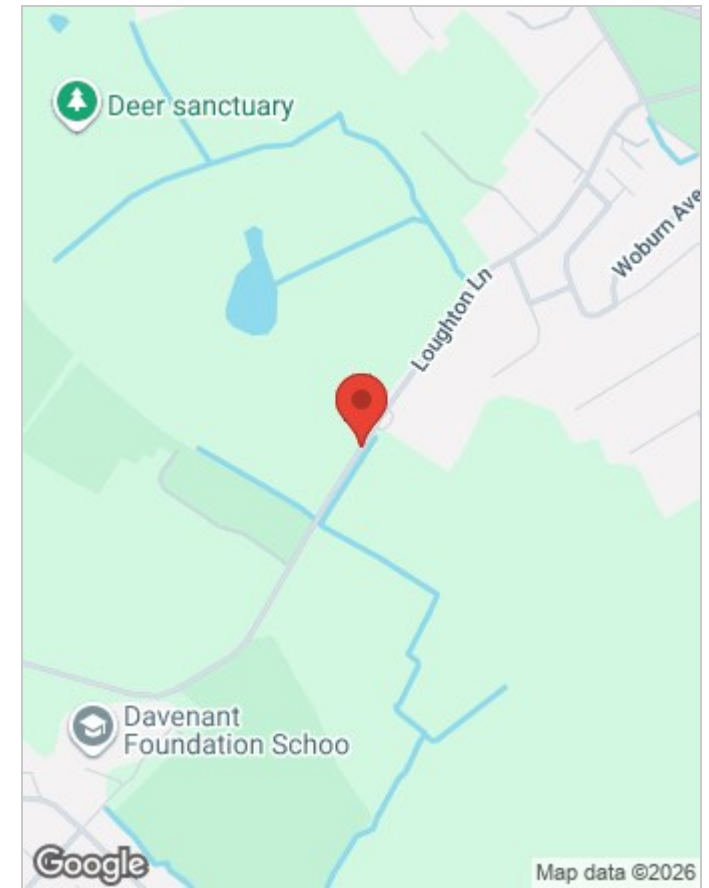

Energy Efficiency Rating		Environmental Impact (CO ₂) Rating			
	Current	Potential		Current	Potential
Very energy efficient - lower running costs			Very environmentally friendly - lower CO ₂ emissions		
(92 plus) A			(92 plus) A		
(81-91) B			(81-91) B		
(69-80) C			(69-80) C		
(55-68) D			(55-68) D		
(39-54) E			(39-54) E		
(21-38) F			(21-38) F		
(1-20) G			(1-20) G		
Not energy efficient - higher running costs			Not environmentally friendly - higher CO ₂ emissions		
England & Wales	EU Directive 2002/91/EC		England & Wales	EU Directive 2002/91/EC	

Viewing

Please contact our Millers Office on 01992 560555

if you wish to arrange a viewing appointment for this property or require further information.

These particulars, whilst believed to be accurate are set out as a general outline only for guidance and do not constitute any part of an offer or contract. Intending purchasers should not rely on them as statements of representation of fact, but must satisfy themselves by inspection or otherwise as to their accuracy. No person in this firm's employment has the authority to make or give any representation or warranty in respect of the property.

229 High Street, Epping, Essex, CM16 4BP

Tel: 01992 560555 | Email: sales@millersepping.co.uk

www.millersepping.co.uk